ART GUILD OF PADUCAH

Summer is a Wrap!

September is here, summer ends and our thoughts turn to fall. And what a summer it's been! Our inaugural Supporting Members' show was a huge success, and we rounded out August by participating in the Dragon Boat festival with the River Discovery Center, creating a dragon with scales crafted by our friends and patrons! Stay tuned to see the finished dragon in all its glory!



"THE WATER TOWER"
MIXED MEDIA
WILLIAM RENZULLI

Our special events continue this month with a new exhibition by artist member William Renzulli, The Art Of Model Railroading. Bill is a model train enthusiast, and this exhibition combines that interest with his love of painting. Mark your calendar for the opening reception, September 4, from 5pm – 7pm.

Creatively, Stefanie
President Art Guild of Paducah

William Renzulli



THE ART OF MODEL RAILROADING

Opening Reception
ART GUILD OF PADUCAH
115 Market House Square
September 4 | 5–7 PM
Refreshments will be served.

William Renzulli's artistic depictions of his other passion—model railroading. This collection of new paintings and drawings features scenes inspired by both his and Allan Rhodes' model railroads.

Two creative passions combine to power this exhibition of new work by renowned Paduah artist William Renzulli.



"TIME GOES BY"
MIXED MEDIA
WILLIAM RENZULLI



"DOWN THE LINE"
MIXED MEDIA
WILLIAM RENZULLI



"SENIOR CITIZENS"
MIXED MEDIA
WILLIAM RENZULLI

ABALONE LEAF
EARRINGS
SU FESTEN



SHOP NOW! online

ART GUILD OF PADUCAH

shop.artguildofpaducah.org

(links to purchase these items can be found below)

"CALADIUM LEAF"
ABBY KIK



"MOONLIGHT EVENING
ON THE BEACH"
JAN SISK

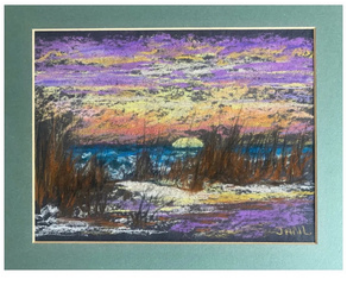



"HUMMINGBIRD MOTH"
AMANDA BURTON

MEDIUM JEAN JACKET
FOREST FLORAL
VALERIE POLLARD



COMMUNITY DRAGON

THANKS TO EVERYONE WHO PARTICIPATED IN CREATING "DRAGON SCALES"!

(WE WILL LET YOU KNOW WHERE THIS COLORFUL CRITTER WILL SOON BE LIVING!)



EVENTS CALENDAR

SEPTEMBER

Special Show: William Renzulli

"Art of the Model Railroad"

OCTOBER

Group Show: Valerie Pollard, Patience Renzulli, Karen Utz